



Sharing data,
embracing opportunity

HEALTH INFORMATION EXCHANGE IN KANSAS

KHIN
KANSAS HEALTH
INFORMATION NETWORK

Kansas Health Information Network (KHIN)
Founding members

A UNIQUE, STATEWIDE COLLABORATIVE



KHIN
KANSAS HEALTH
INFORMATION NETWORK

**KANSAS
MEDICAL
SOCIETY**
Established 1859

**KANSAS HOSPITAL
KHA
ASSOCIATION**

ehealthalign™
health information where you need it



WICHITA
Health Information
EXCHANGE
electronic medical information sharing



Kansas Health Information Network (KHIN)

Mission:

To improve health care quality, coordination and efficiency through the exchange of health information at the point of care utilizing a secure electronic network provided by a collaboration of health care organizations.

Operating philosophy

- Ensure long-term sustainability of health information exchange.
 - Kansas non-profit organization-ensure high quality at lowest cost to providers
- Remove barriers to ensure that community exchanges can focus upon care coordination and local innovative strategies that improve patient outcomes.
- Develop trusting relationships



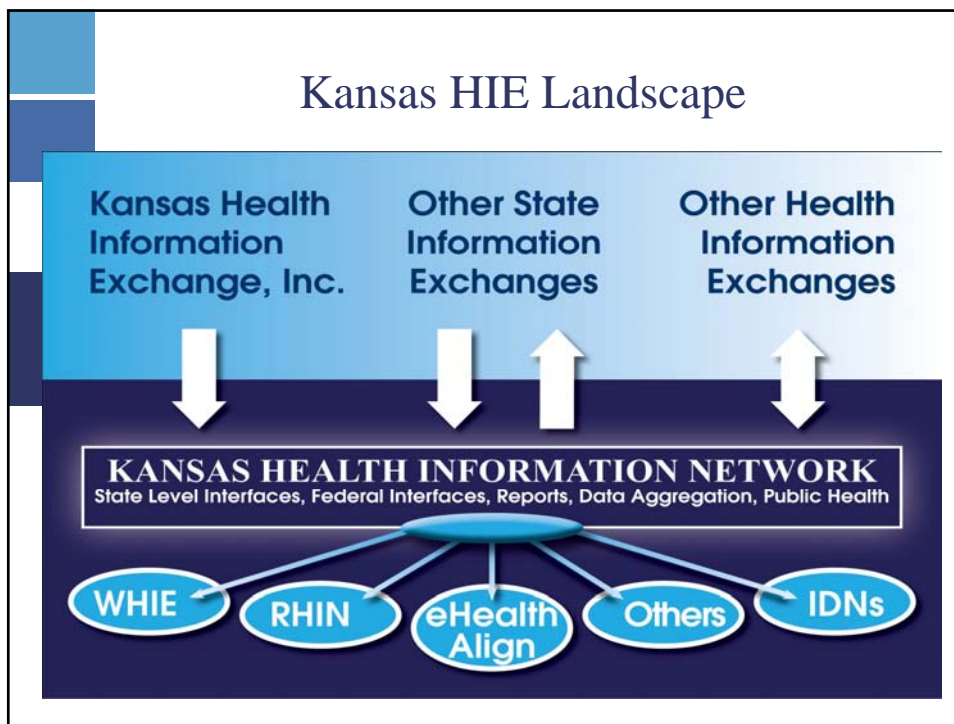

KHIN Community Toolkit

Now available on our Website

KHIN - July 2011

KHIN Community Toolkit

1. Set Up Structure
2. Identify Stakeholders
3. Complete Technical Form
4. Use REC Resources
5. Identify Early Adopters
6. Join KHIN
7. Determine Use Cases
8. Identify Data Needs
9. Set Up VPN
10. Test & Train
11. Live Exchange Use
12. Measure Effectiveness
13. Evaluation & Audit
14. Onboard Next Group

Set Up Structure

Set up the decision making organization or structure. This can be formal with the creation of a 501(c)(3) nonprofit organization, or less formal like a community council. Key members of the decision making structure are physician leaders, hospital leaders and other members of the community interested in health improvement initiatives. Identify a sponsor who can provide resources and space to hold meetings.

<http://www.khinonline.org/resources/document-downloads>



KHIN's Participating Providers

Kansas Health Information Network Participants (KHIN)



◆ Secure Messaging Provider (SMPP)

◆ 2-5 Secure Messaging Providers

★ eHealth Align - University of Kansas Hospital

★ Great Plains Health Alliance

★ WHE - Via Christi Hospital

○ Community Health Centers/ Safety Net Clinics

★ Rural Health Information Network Hospitals

● Rural Health Information Network Clinics

Legend: Toll Roads, US Highways, Interstate Highways, 100 KM, 100 Miles

4



Value for Providers

- Fair pricing
- Trusting relationship
- Reduce competition
- Meet provider attestation schedule
- Support local initiatives for HIE utilization
- Provide many products to meet provider needs
- Provide one connection that serves many purposes



KHIN Minimum Data Set

- Demographics
- Medications
- Allergies
- Problem List
- Lab Results
- Immunizations





KHIN Adoption Goal

By 2016 achieve state-wide use (75% of the Kansas population including at least 50% of rural areas) of interoperable health information exchange where 80% of healthcare providers (hospital systems/hospitals, physicians and other clinicians, community health centers, community mental health centers and public health departments) are meaningful users of health information technology and health information exchange.



Our technology partner: ICA



integrating care. **improving health.**

ICA offers a cost-effective, proven technology solution that leverages complete data across clinical settings to aid decision-making and improve patient outcomes



KHIN Suite of Products

- Portals—provider and patient
- Portal + e-prescribing
- Secure clinical messaging
- Direct
- EMR-Lite
- Full HIE functionality



Data Security

KHIN

User Type & Access

User Type	Level of Access
Site Administrator	Access to all data and to administer all functions
Auditor	Access to Audit Trail functionality
Security Override	Ability to activate Security Override (Break the Glass) functionality
Health Information Management	Ability to move and delete patient chart documents
Messaging Administrator	Ability to create and manage message baskets and user's access to those baskets
Patient Portal Administration (Optional Service)	Ability to administer patient portal users and their access to patient records
Patient Portal Registration (Optional Service)	Ability to create a patient portal user and to grant them access to patient records

Master Patient Index (MPI)

MRN	Last Name	First Name	Sex	SSN	DOB	Vault	URN
S045237027	COPE	ANGIE	F		02/08/1965	SCH	RS33867
<input checked="" type="checkbox"/>	F094981302	JONES	ANGELA	F	XXXX-XX-9009 02/08/1965	FAMILY	RS33867
<input checked="" type="checkbox"/>	H097376616	COPE	ANGIE	F	XXXX-XX-9009 02/08/1965	HOMERHEALTH	XYF2344

Score	Last Name	First Name	Sex	MRN	SSN	DOB	Vault	URN
<input checked="" type="checkbox"/>	0.85983	PATIENT	TRAUMA	F	S044837223	XXXX-XX-9009	02/08/1965	N/A
<input checked="" type="checkbox"/>	0.97701	COPE	ANGIE	F	H0227473628	XXXX-XX-9000	02/08/1965	N/A

Patient Summary and Dashboards

South Central Hospital

PL: ED List | PC: Leading | WB: Reminders | MG: Inbox (2) | ADM: | Reports:

Patient Chart: S100675235 JONES, JOE (06/24/1951 - 59 Years Old M) (876)364-7892

Aliases: Joe | **HE Shango Refused** | **FALL RISK**

Clinical Results | History | Summaries | Search | Actions

Previewsheet | Patient Views | Patient Summary

Summary view of patient data gathered from multiple source systems. Useful in monitoring conditions and outcomes.

Medication List

Source	MRN	Vault	Medication	Packaging	Start Date	Sig	Prescriber
SureScripts	S100675235	SCH	Allegra	60mg Tablet	02/16/2010	12 times per day	Howell
SCH	S100675235	SCH	Aspirin	81mg Tablet	02/16/2010	1 daily	Howell
SureScripts	S100675235	SCH	Abenlolol	50mg Tablet	02/16/2010	1 daily	Howell
SCH	S100675235	SCH	Lipitor	20mg Tablet	02/16/2010	1 daily	Howell

Active Problems

Hypercholesterolemia
 Effective Dates: 04/15/2010
 Condition Status: Chronic
 Note: Currently on medication treatment and diet instructions.

Allergic Rhinitis
 Effective Dates: 01/10/2007
 Condition Status: Seasonal, Chronic
 Note: Patient stable with symptoms on current therapy of Allegra D 12 hr caps.

Hypertension
 Effective Dates: 01/10/2007
 Condition Status: Chronic
 Note: Current Treatment therapy effective. Patient monitoring BP at home.

Type 2 Diabetes
 Effective Dates: 01/10/2007
 Condition Status: Chronic
 Note: Patient doing well on current therapy. Glucose at home is running between 90 and 100 depending on his diet. No recent up urinary symptoms.

Resolved Problems

DERANG POST LAT MENISCUS
 Effective Dates: 03/03/1995 - 02/15/2009
 Condition Status: Resolved
 Note: Tom meniscus in right knee was surgically repaired by Roger Sutherland on 4/3/1995.

DERANG POST MED MENISCUS
 Effective Dates: DERANG POST MED MENISCUS
 Condition Status: Resolved
 Note: Tom meniscus in left knee was surgically repaired by Roger Sutherland on 5/15/1997.

Laboratory Results

South Central Hospital

PL: ED List | PC: JONES, JOE | WB: Reminders | MG: Inbox (2) | ADM: | Reports:

Patient Chart: S100675235 JONES, JOE (06/24/1951 - 59 Years Old M) (876)364-7892

Aliases: Joe | **HE Shango Refused** | **FALL RISK**

Clinical Results | History | Summaries | Search | Actions

Clinical History | Labs | Fast Labs | Unchecked Results

Labs compiled in reverse chronological order from multiple systems.

Fast Labs S100675235 - Jones, Joe (06/24/1951 - 59 Years Old M)

Preference of views by user with ability to sort by category, trend and graph results.

Unchecked	Vault	MRN	Date/Time	Category	Results	Ordered By
SCH	S100675235	S100675235	07/16/10 04:00	Chemistry	HEMOGLOBIN A1C: 8*	
SCH	S100675235	S100675235	07/07/10 09:30	Urine Analysis	COLOR: YELLOW CHARACTER CLEAR GLUCOSE: URINE NEGATIVE BILIRUBIN: URINE NEGATIVE KETONES NEGATIVE SPECIFIC GRAVITY: 1.03 OCCULT BLOOD: URINE NEGATIVE PH: 7.28 PROTEIN: URINE --=300 UROBILINOGEN: 0.2 NITRITE: NEGATIVE LEUKOCYTE ESTERASE: NEGATIVE EPITHELIAL CELL: SHPP: 2-4 WBC: SHPP: 0-1 RBC: SHPP: 3-5 MUCUS: 2+ COARSE GRANULAR CASTS: 2-4	
SCH	S100675235	S100675235	07/07/10 06:30	Hematology	WBC: 10.8 RBC: 4.4 HGB: 13.8 HCT: 38.1 CRIT: 38* MCV: 80 MCH: 28 MCHC: 30 PLATELET COUNT: 390	
SCH	S100675235	S100675235	07/06/10 16:30	Hematology	WBC: 10 RBC: 4.2* HGB: 13.8 HCT: 38.1 CRIT: 38* MCV: 75 MCH: 36 MCHC: 28 PLATELET COUNT: 390	
SCH	S100675235	S100675235	07/06/10 12:30	Hematology	WBC: 10 RBC: 4.2* HGB: 13.8 HCT: 38.1 CRIT: 32* MCV: 75 MCH: 36 MCHC: 28 PLATELET COUNT: 380	
SCH	S100675235	S100675235	07/06/10 09:30	Hematology	WBC: 10 RBC: 4.2* HGB: 13.8 HCT: 38.1 CRIT: 32* MCV: 75 MCH: 36 MCHC: 28 PLATELET COUNT: 380	
SCH	S100675235	S100675235	07/06/10 09:30	Urine Analysis	COLOR: BLOODY CHARACTER CLEAR GLUCOSE: URINE NEGATIVE BILIRUBIN: URINE NEGATIVE KETONES NEGATIVE SPECIFIC GRAVITY: 1.03 OCCULT BLOOD: URINE POSITIVE PH: 7.4 PROTEIN: URINE --=300 UROBILINOGEN: 0.2 NITRITE: NEGATIVE LEUKOCYTE ESTERASE: NEGATIVE EPITHELIAL CELL: SHPP: 2-4 WBC: SHPP: 0-1 RBC: SHPP: 3-5 MUCUS: 2+ COARSE GRANULAR CASTS: 2-4	

[RBC] - S100675235, sch - Jones, Joe (06/24/1951 - 59 Years Old)

02/08/10 02/28/10 03/30/10 04/29/10 05/20/10 06/10/10 06/24/10 07/07/10

3.0 4.0 5.0 6.0 7.0

g/dL

WV

EOSINOPHIL % 0.07 BASOPHIL % 0.01 NEUTROPHIL % 50.8 LYMPHOCYTE % 29.5 MONOCYTE % 10.0 EOSINOPHIL % 0.9 BASOPHIL % 0.1

WBC: 9 RBC: 4.7* HEMOGLOBIN: 15* HEMATOCRIT: 45* MCV: 90 MCH: 28 MCHC: 35 PLATELET COUNT: 450

Image View

Patient Chart
 S100675235 JONES, JOE (06/24/1951 - 59 Years Old M) (870)364-7892
 Address: [REDACTED] **HIE Sharing Refused** **FALL RISK**

Clinical History S100675235 - Jones, Joe (06/24/1951 - 59 M)
 Search Body Title notes labs radiol anat.path cardio clin.comms [Clear]
 All My notes labs radiol anat.path cardio clin.comms
 Check All / None / Toggle Show: To Folder Show Versions

2010
 07/05/10
 Radiology: Head CT S100675235@SCH

2009
 12/12/09
 Portable 1 View Chest
 Ct-brain W/o Contrast
 C-spine W/o Contr With Recon
 Ct-chest W/contrast
 Ct-abd W/contrast
 Portable 1 View Chest

2008
2007

View image
 *** Signed Report ***
 CT Scan of the Head
 TECHNIQUE: Noncontrast CT scan of the head was performed.
 FINDINGS: No evidence of acute bleed is noted. The ventricles are not dilated and are maintained in their midline position. Evidence of IMPRESSION. No evidence of acute bleed identified. No midline shift or acute infarct noted. Conclusion

Signed

Secure Clinical Messaging

PL: ED List PC: Jones, Joe WB: MG: Inbox ADM: Reports:

Message Inbox Print Maximize Refresh
 Current Basket: CSchaefer MD SCH Emergency Dept
 Switch Current: CSchaefer MD SCH Emergency Dept Click to View Other Baskets

CSchaefer MD SCH Emergency Dept 0 total, 0 new
 No messages.

New Message S100675235 - Jones, Joe (06/24/1951 - 60 Years Old M) Print Maximize Refresh

Current Basket: CSchaefer MD SCH Emergency Dept

Add Comment
 Patient Discharged from hospital.

Details Attachments
 Type: Normal Consult Referral Prescription
 Priority: Normal High
 Security: Psych
 Create a Reminder
 Keep Message "On Hold"

Save Send Cancel

Direct Messaging

Generated by: Dr. Ben Healthy on August 19, 2010

Patient:	Joe Jones 623 Takmehome Court Gotham City, KS, 12345	Patient Number: S100675235
Birthdate:	June 24, 1951	Sex: Male
		Emergency Contact: Saul Goodman tel:(615) 555-2222 (Home)

Table of Contents

- [Discharge Diagnosis](#)
- [Admitting Diagnosis](#)
- [Discharge Medications](#)
- [Allergies and Adverse Reactions](#)
- [Vital Signs](#)
- [Advance Directives](#)
- [Hospital Course](#)
- [Plan of Care](#)
- [Documents](#)

Discharge Diagnosis

Epilepsy, NOS



Patient Vitals and Flowsheets

Patient Chart

S100675235 Jones, Joe (06/24/1951 - 60 Years Old M)

Aliases 2 3 Secured Data HIE Sharing Refused FALL RISK

Clinical Results History Summaries Search Actions

Flowsheet Patient Summary

Flowsheet [Alt+F]

ICA #1 | Switch

From:

Readings (52) - Pages

Date Taken

WT	kg	--
HT	in	415.94
Pulse	BPM	--
Resp	BPM	--
Temp	F	--
SysBP	mmHg	1909.72
DiasBP	mmHg	--

Output

Urine	mL	--
-------	----	----

Readings (52) - Pages

Patient Chart

S100675235 Jones, Joe (06/24/1951 - 60 Years Old M)

Aliases 2 3 Secured Data HIE Sharing Refused FALL RISK

Clinical Results History Summaries Search Actions

New Reminder New Message New Document New Vitals New Order Add to Patient List

New Vitals S100675235 - Jones, Joe (06/24/1951 - 60 Years Old M)

Select an account

Weight 89 lbs

Height 52 in

Body Mass

Pulse

Respiratory

Temperature

Systolic Blood Pressure

Diastolic Blood Pressure

Next

[WT] - S100675235.sch - Jones, Joe (06/24/1951 - 60 Years Old)

Date	Weight (kg)
2010-01-01	85
2010-02-01	88
2010-02-25	75
2010-03-02	85
2010-04-29	85
2010-06-23	88
2010-08-10	75
2010-08-22	88
2010-11-07	88
2010-11-26	85

Immunization Records

PL: ED List PC: Jones, Joe WB: MG: Inbox ADM: Reports:

Patient Chart

S100675235 Jones, Joe (06/24/1951 - 60 Years Old M)

Aliases 2 3 Secured Data HIE Sharing Refused FALL RISK

Clinical Results History Summaries Search Actions

Visits ICD/CPT Immunizations Medications

Immunization History S100675235 - Jones, Joe (06/24/1951 - 60 Years Old M)

MRN	Vault	Immunization	Series	Dose	Manuf.	Lot	Date	Age	Provider	Status
S100675235	DPH	yellow fever			UNK		08/29/2010	59	Test, Doctor	COMPLETE
S100675235	SCH	Herpes Zoster	1	0.5 mL	MSD	T 28712	08/11/2010	59	WEBSTER, BERT	COMPLETE
S100675235	SCH	DTaP	1	0.5 mL	PMC	P1091	12/17/2009	58	WEBSTER, BERT	COMPLETE
S100675235	DPH	influenza, split (incl. purified surface antigen)			UNK		11/24/2009	58	Hawley, Laura K	COMPLETE
S100675235	SCH	Influenza A (H1N1)	1	0.5 mL	NVW	L 87112	08/11/2009	58	WEBSTER, BERT	COMPLETE
S100675235	SCH	Varicella								COMPLETE
S100675235	DPH	typhoid, NOS								COMPLETE
S100675235	DPH	vaccinia (smallpox)								COMPLETE

Add Vaccine Close Vaccine History Send to Pharmacy

Influenza Pneumonia Tetanus

Vaccine: Influenza *

Administration Date/Time: 07-18-2011 22:45 *

Location: VMC *

*required field

Save to history Cancel

Order Entry

Order Entry

Patient Chart

S100675235 **Jones, Joe** (06/24/1951 - 60 Years Old M)

Aliases 2 3 Secured Data HIE Sharing Refused FALL RISK

Clinical Results | History | Summaries | Search | Actions

New Reminder | New Message | New Document | New Vitals | New Order | Add to Patient List

✖ **Order Form**

Patient Account: V014389825, Innabox MD, Dorothy Emme, 07/05/2010

Street Address: 623 Takmehome Court, Gotham City, KS 12345

Insurer: MEDICARE
Plan: MCR
Effective Date: 04/25/2002

Type: ▼

Subm

Physical Therapy

Durable Medical Equipment

Lab

Radiology

ePrescribing

Group By: Indication Class None

HINT: (Click on the name of a medication to EDIT or DELETE)

Rx	ALL	Medication	Instructions
<input type="button" value="Prescribe"/>	✖	LIPITOR	20 MG PO DAILY
<input type="button" value="Prescribe"/>	✖	BENADRYL	1 CAPSULE PO ONE TIME ONLY
<input type="button" value="Prescribe"/>	✖	ALLEGRA-D 12 HOUR 1 x 60-120 mg Tablet Sustained Release 12 hr	1 TABLET PO 2 TIMES PER DAY
<input type="button" value="Prescribe"/>	✖	ADVIL	800 MG PO ONE TIME ONLY
<input type="button" value="Prescribe"/>	✖	OXYCODONE-ACETAMINOPHEN 2 x 5-325 mg Tablet <i>Indications: Pain</i>	2 TABLET PO EVERY 4 TO 6 HOURS; PRN pain
<input type="button" value="Prescribe"/>	✖	BACTRIM 1 x 800-160 mg Tablet	

Duplicate therapy detected!
ALLEGRA-D 12 HOUR and BENADRYL are both in class(es):
Antihistamines

You must provide a reason to override the above alert(s):
Patient currently taking safely ▼

Override Reason:
Patient currently taking safely

Medication Identification

JONES, JOE ER
 MRN: S100675235 ACCT: S100675235

Welcome CAMILLE SCHAEFER (MD).
 Last Login: 07-19-2011 21:25:58 / Clear: Rec

Search Pharmacy Messages MedHistory Problems Reconciliation

Fall Risk | ALLERGIES (1): SULFA (SULFONAMIDE ANTIBIOTICS)

My Quick Meds: show list

Search Type: Quick Rx OTC Herbal Supplies Full Product Search Identify Medication

Show: Common Only

PAXIL CR 37.5 MG 24 HR TAB

Dosage Form:

Imprint:

Coatings:

Colors:

Shapes:

Scores:

Flavors:



PAXIL CR 37.5 MG 24 HR TAB
 PROQUIN XR 500 MG 24 HR TAB
 CLONIDINE 0.1 MG TAB
 XANAX XR 2 MG 24 HR TAB
 MONONESSA (28) 0.25 MG-35 MCG TAB

Medication Reconciliation

South Central Hospital

PL: ED List PG: JONES, JOE WB: Reminders MG: Inbx (2) ADM: Reports

Patient Chart: **JONES, JOE** (06241951 - 59 Years Old M) (876)064-70

Medication Reconciliation across the continuum of care
 * Home and new medications at admission
 * Inpatient medications during transfer of care
 * Home and inpatient medications at discharge

Reminders

Review of home medications

H.C. Skating Refused **FALL RISK**

Home Medications

Patient reports no Home Meds Med List not complete Unable to obtain Medication History

Group By: Indication Class None
 Show: Active Only Active & Inactive

HINT: (Click on the name of a medication to EDIT or DELETE)

Medication	Instructions	Last Dose	Last Updated	Charted By	Source
<input checked="" type="checkbox"/> ALLEGRA-D 12 HOUR 1-2 x 60-120 mg Tablet Sustained Release 12 hr Indications: Rhinitis, allergic	1-2 TABLET PO 1 TO 2 TIMES PER DAY		09-23-2010 08:36:08	BEN HEALTHY	Discharge
<input checked="" type="checkbox"/> ATENOLOL-CHLOROTHALIDONE 50-25 mg Tablet Indications: Hypertension	1 TABLET PO DAILY		09-23-2010 08:36:08	BEN HEALTHY	Discharge
<input checked="" type="checkbox"/> COUMADIN 1 x 2 mg Tablet Indications: Thromboembolic Disorder	2 MG PO DAILY		09-23-2010 08:36:08	BEN HEALTHY	Discharge
<input checked="" type="checkbox"/> INSULIN REGULAR HUMAN 50-25 mg Tablet Indications: Diabetes Mellitus	1.5 UNIT SQ EVERY MORNING AT 8 AM.; administer 30-60 minutes before supper		09-23-2010 08:36:08	BEN HEALTHY	Discharge
<input checked="" type="checkbox"/> LIPITOR 1 x 20 mg Tablet Indications: Hypercholesterolemia	20 MG PO DAILY		09-23-2010 08:36:08	BEN HEALTHY	Discharge

Home Med List Comments (last 0 shown):
No comments found.

Patient Portal

Russ Campbell
Age 28
Portal **Inbox 2**
My Account Log Out

July 2010

sun	mon	tues	wed	thurs	frt	sat
1	2	3	4	5	6	7
8	9	10	11	12	13	14
15	16 Lab	17	18	19	20	21
22	23	24 Prob	25	26 Rad	27 Lab Med	28
29	30	31				

27 July 2010

out Hospital

Medication Sulfamethoxazole prescribed

Labs

GLUCOSE 103	SODIUM 141	CALCIUM 10.3	AST 19
BUN 8	POTASSIUM 4.4	TOTAL PROTEIN 1.0	ALT 28
CREATINE 0.8	CHLORIDE 103	ALBUMIN 6.4	BILIRUBIN, TOT 1.0
GFR > 60	BICARBONATE 30	ALKALINE PHOS 4.0	

26 July 2010

Radiology Nephrostromgram Right

24 July 2010

Problems Intertrochanteric fracture, right femur, non-displaced

in Hospital Right Lower Quadrant Pain

16 July 2010

Labs

GLUCOSE 103	SODIUM 141	CALCIUM 10.3	AST 19
BUN 8	POTASSIUM 4.4	TOTAL PROTEIN 1.0	ALT 28
CREATINE 0.8	CHLORIDE 103	ALBUMIN 6.4	BILIRUBIN, TOT 1.0
GFR > 60	BICARBONATE 30	ALKALINE PHOS 4.0	

Active Meds		Vitals	
Floriset 40mg 1 tab by mouth every 4 hours as needed	Temp 97.5	Pulse 90	Respiration 18
Zolpidem 10mg	Blood Pressure 130/70	Weight 175	Height 6'2
Cyclobenzaprine 10mg 1 tab 3 times daily as needed	LMP -	Chol -	HDCL -



Audit Capability

KHIN

Tracking & Reporting

- Tracks system activities at user and patient level
- Ad hoc reports
- Pre-defined reports:
 - No Activity by User
 - Random Search
 - Failed Logins
 - Opted Out Patients

Register to Attest on KHIN's Website, khinonline.org

KHIN

[Home](#)
[About Us](#)
[Resources](#)
[News](#)
[Contact Us](#)



[Our Mission](#)

[Our Technology](#)

[Our Partners](#)

KHIN's mission is to improve health care quality, coordination and efficiency through the exchange of health information at the point of care utilizing a secure electronic network provided by a collaboration of health care organizations.

Operating Philosophies

- Ensure long-term sustainability of foundational health information exchange through the provision of high quality health information exchange services at the lowest cost to providers.

Contact info
 623 SW 10th Ave.
 Topeka, KS 66612-1627
 785.861.7490 (phone)
 877.520.5446 (toll-free)
 785.861.7485 (fax)

Newsletter Signup
 Name *
 Email *

Register to attest
 You can now declare your intent to attest at KHINonline.org!
[Click here to register now!](#)





Hospital Pricing

<u>Adjusted Patient Days</u>	<u>Implementation Fee (one time)</u>	<u>Annual Fee</u>
10,000 and under	\$5000	\$10,000
10,000-50,000	\$5,000	\$15,000
50,001-100,000	\$5,000	\$20,000
100,001-200,000	\$14,985	\$25,000
200,001-500,000	\$19,980	\$65,000
500,001-800,000	\$24,975	\$85,000
800,000 and over	\$29,970	\$120,000



Physician and EP Pricing

	<u>Implementation Fee one time. Per prescribing Provider*</u>	<u>Annual Fee Per prescribing provider</u>
Provider Portal	No cost	\$100 yr
Provider Portal w/Rx	No cost	\$600 yr
Secure Clinical Messaging (limited to Kansas and Western Missouri)	No cost	\$100yr
Messaging with Direct (eventually nationwide)	\$200	\$200yr
Provider w/own EHR	\$495	\$125 yr
EHR-Lite	No cost	\$900yr

*MAXIMUM COST FOR A CLINIC PER INTERFACE IS \$5,000 OR \$15,000 FOR THREE OR MORE INTERFACES.

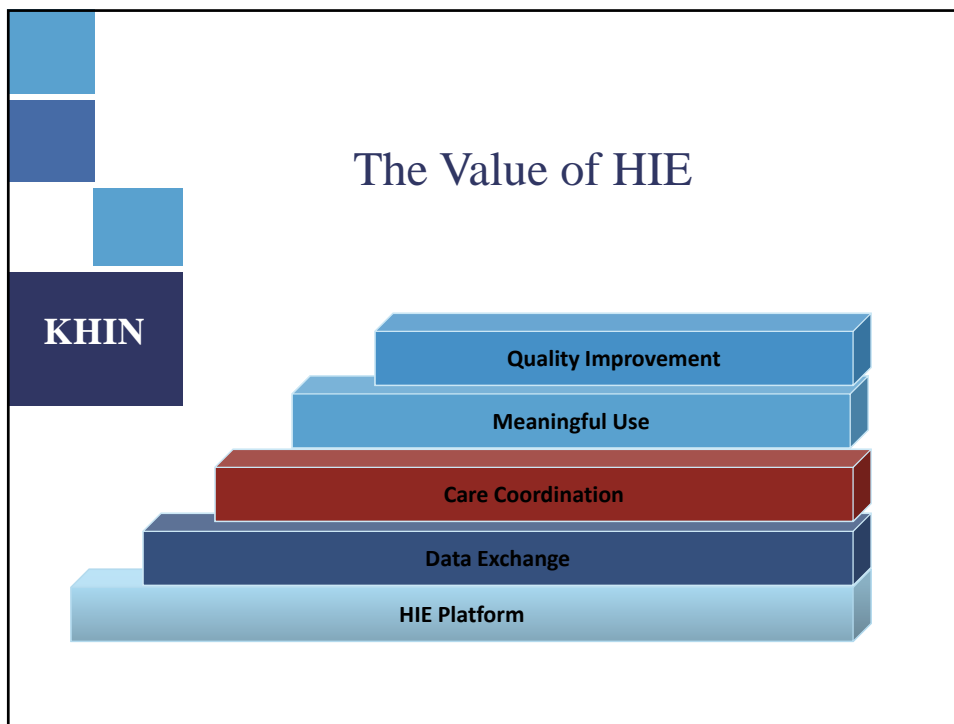

Contact Information

KHIN

Laura McCrary Ed.D
Executive Director
623 SW 10th Avenue,
Topeka, Kansas 66612-1627
Office: 785-861-7490
Mobile: 785-409-5200
lmccrary@khinonline.org